



Quality Products. Service Excellence.

Low Voltage, Filament - 15 VA to 640 VA 167 Series

Enclosed, Chassis Mount - 115 V Primary

Features



- Primary 115 VAC, 60 Hz.
- All secondaries center tapped, VAC (RMS)
- Enclosed, 4 hole chassis mount.
- Minimum 6" long leads.
- Dual bobbin design - no electrostatic shield required.
- Class B insulation (130 degrees C).
- Hi-Pot test of 2,000V RMS.
- UL listed (# E50394) & CSA certified (209651).

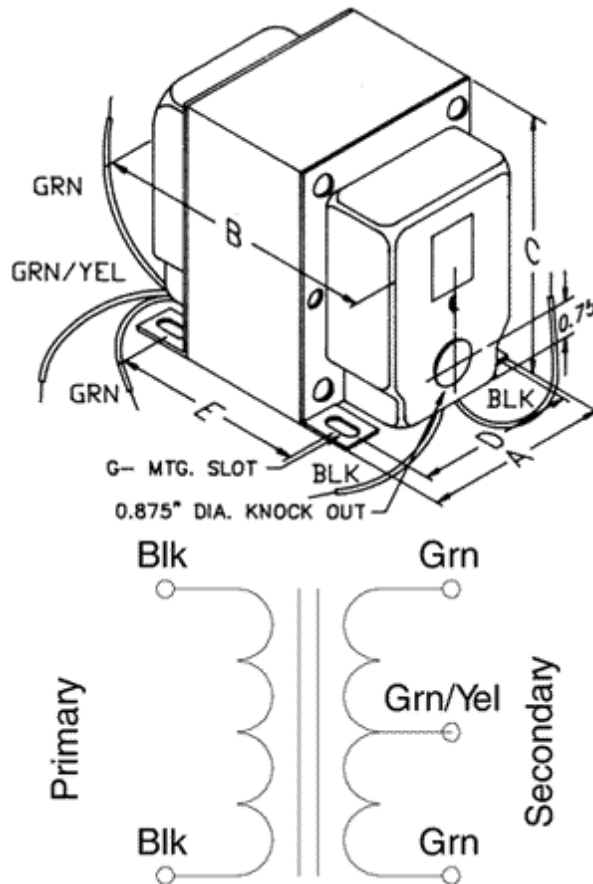

Ask About
Custom
Transformers
& Chokes



| Part No. | VA | Secondary (R.M.S.) | | Dimensions | | | | | Mounting Slot | | |
|----------|------|--------------------|------|------------|------|------|------|------|---------------|---|------|
| | | VAC | Amps | A | B | C | D | E | G | | |
| 167M5 | 15 | 5 C.T. | 3 | 1.88 | 2.19 | 2.50 | 1.50 | 1.31 | 0.19 | x | 0.31 |
| 167Q5 | 30 | 5 C.T. | 6 | 1.88 | 2.44 | 2.50 | 1.50 | 1.56 | 0.19 | x | 0.31 |
| 167R5 | 40 | 5 C.T. | 8 | 2.19 | 2.50 | 2.63 | 1.75 | 1.44 | 0.19 | x | 0.25 |
| 167U5 | 75 | 5 C.T. | 15 | 2.50 | 2.75 | 3.06 | 2.00 | 1.69 | 0.20 | x | 0.38 |
| 167X5 | 150 | 5 C.T. | 30 | 3.13 | 3.50 | 3.81 | 2.50 | 2.19 | 0.20 | x | 0.38 |
| 167N6 | 25.2 | 6.3 C.T. | 4 | 1.88 | 2.44 | 2.50 | 1.50 | 1.56 | 0.19 | x | 0.31 |
| 167Q6 | 37.8 | 6.3 C.T. | 6 | 2.19 | 2.38 | 2.63 | 1.75 | 1.31 | 0.19 | x | 0.25 |

| Part No. | Secondary (R.M.S.) | | | Dimensions | | | | | Mounting Slot | |
|----------|--------------------|-----------|------|------------|------|------|------|------|---------------|--------|
| | VA | VAC | Amps | A | B | C | D | E | G | |
| 167R6 | 50.4 | 6.3 C.T. | 8 | 2.19 | 2.63 | 2.63 | 1.75 | 1.56 | 0.19 | x 0.25 |
| 167S6 | 63 | 6.3 C.T. | 10 | 2.50 | 2.75 | 3.06 | 2.00 | 1.69 | 0.20 | x 0.38 |
| 167T6 | 75.6 | 6.3 C.T. | 12 | 2.50 | 2.75 | 3.06 | 2.00 | 1.69 | 0.20 | x 0.38 |
| 167U6 | 100.8 | 6.3 C.T. | 16 | 2.50 | 3.25 | 3.06 | 2.00 | 2.19 | 0.20 | x 0.38 |
| 167U7 | 112.5 | 7.5 C.T. | 15 | 2.50 | 3.25 | 3.06 | 2.00 | 2.19 | 0.20 | x 0.38 |
| 167V7 | 157.5 | 7.5 C.T. | 21 | 3.13 | 3.50 | 3.81 | 2.50 | 2.19 | 0.20 | x 0.38 |
| 167R10 | 80 | 10 C.T. | 8 | 2.50 | 3.00 | 3.06 | 2.00 | 1.94 | 0.20 | x 0.38 |
| 167S10 | 100 | 10 C.T. | 10 | 2.50 | 3.25 | 3.06 | 2.00 | 2.19 | 0.20 | x 0.38 |
| 167L12 | 31.5 | 12.6 C.T. | 2.5 | 1.88 | 2.44 | 2.50 | 1.50 | 1.56 | 0.19 | x 0.31 |
| 167N12 | 50.4 | 12.6 C.T. | 4 | 2.19 | 2.63 | 2.63 | 1.75 | 1.56 | 0.19 | x 0.25 |
| 167Q12 | 75.6 | 12.6 C.T. | 6 | 2.50 | 2.75 | 3.06 | 2.00 | 1.69 | 0.20 | x 0.38 |
| 167R12 | 100.8 | 12.6 C.T. | 8 | 2.50 | 3.25 | 3.06 | 2.00 | 2.19 | 0.20 | x 0.38 |
| 167S12 | 126 | 12.6 C.T. | 10 | 2.50 | 3.75 | 3.06 | 2.00 | 2.69 | 0.20 | x 0.38 |
| 167V12 | 252 | 12.6 C.T. | 20 | 3.75 | 4.00 | 4.56 | 3.00 | 2.81 | 0.20 | x 0.38 |
| 167M16 | 48 | 16 C.T. | 3 | 2.19 | 2.63 | 2.63 | 1.75 | 1.56 | 0.19 | x 0.25 |
| 167P16 | 80 | 16 C.T. | 5 | 2.50 | 3.00 | 3.06 | 2.00 | 1.94 | 0.20 | x 0.38 |
| 167M18 | 54 | 18 C.T. | 3 | 2.50 | 2.75 | 3.06 | 2.00 | 1.69 | 0.20 | x 0.38 |
| 167P18 | 90 | 18 C.T. | 5 | 2.50 | 3.00 | 3.06 | 2.00 | 1.94 | 0.20 | x 0.38 |
| 167M20 | 60 | 20 C.T. | 3 | 2.50 | 2.75 | 3.06 | 2.00 | 1.69 | 0.20 | x 0.38 |
| 167P20 | 100 | 20 C.T. | 5 | 2.50 | 3.25 | 3.06 | 2.00 | 2.19 | 0.20 | x 0.38 |
| 167U20 | 320 | 20 C.T. | 16 | 3.75 | 4.50 | 4.56 | 3.00 | 3.31 | 0.20 | x 0.38 |
| 167T22 | 264 | 22 C.T. | 12 | 3.75 | 4.00 | 4.56 | 3.00 | 2.81 | 0.20 | x 0.38 |
| 167V22 | 440 | 22 C.T. | 20 | 3.75 | 5.00 | 4.56 | 3.00 | 3.81 | 0.20 | x 0.38 |
| 167L24 | 48 | 24 C.T. | 2 | 2.19 | 2.63 | 2.63 | 1.75 | 1.56 | 0.19 | x 0.25 |
| 167J25 | 25 | 25 C.T. | 1 | 1.88 | 2.44 | 2.50 | 1.50 | 1.56 | 0.19 | x 0.31 |
| 167K25 | 37.5 | 25 C.T. | 1.5 | 2.19 | 2.38 | 2.63 | 1.75 | 1.31 | 0.19 | x 0.25 |
| 167M25 | 75 | 25 C.T. | 3 | 2.50 | 2.75 | 3.06 | 2.00 | 1.69 | 0.20 | x 0.38 |
| 167N25 | 100 | 25 C.T. | 4 | 2.50 | 3.25 | 3.06 | 2.00 | 2.19 | 0.20 | x 0.38 |
| 167P25 | 125 | 25 C.T. | 5 | 2.50 | 3.75 | 3.06 | 2.00 | 2.69 | 0.20 | x 0.38 |
| 167S25 | 250 | 25 C.T. | 10 | 3.75 | 4.00 | 4.56 | 3.00 | 2.81 | 0.20 | x 0.38 |
| 167J28 | 28 | 28 C.T. | 1 | 1.88 | 2.44 | 2.50 | 1.50 | 1.56 | 0.19 | x 0.31 |
| 167L28 | 56 | 28 C.T. | 2 | 2.50 | 2.75 | 3.06 | 2.00 | 1.69 | 0.20 | x 0.38 |
| 167M28 | 84 | 28 C.T. | 3 | 2.50 | 3.00 | 3.06 | 2.00 | 1.94 | 0.20 | x 0.38 |
| 167K30 | 45 | 30 C.T. | 1.5 | 2.19 | 2.50 | 2.63 | 1.75 | 1.44 | 0.19 | x 0.25 |
| 167S30 | 300 | 30 C.T. | 10 | 3.75 | 4.00 | 4.56 | 3.00 | 2.81 | 0.20 | x 0.38 |
| 167J33 | 33 | 33 C.T. | 1 | 1.88 | 2.44 | 2.50 | 1.50 | 1.56 | 0.19 | x 0.31 |
| 167J36 | 36 | 36 C.T. | 1 | 2.19 | 2.38 | 2.63 | 1.75 | 1.31 | 0.19 | x 0.25 |
| 167L36 | 72 | 36 C.T. | 2 | 2.50 | 2.75 | 3.06 | 2.00 | 1.69 | 0.20 | x 0.38 |
| 167M36 | 108 | 36 C.T. | 3 | 2.50 | 3.25 | 3.06 | 2.00 | 2.19 | 0.20 | x 0.38 |
| 167P36 | 180 | 36 C.T. | 5 | 3.13 | 3.75 | 3.81 | 2.50 | 2.44 | 0.20 | x 0.38 |
| 167R36 | 288 | 36 C.T. | 8 | 3.75 | 4.00 | 4.56 | 3.00 | 2.81 | 0.20 | x 0.38 |
| 167T36 | 432 | 36 C.T. | 12 | 3.75 | 5.00 | 4.56 | 3.00 | 3.81 | 0.20 | x 0.38 |
| 167L44 | 88 | 44 C.T. | 2 | 2.50 | 3.00 | 3.06 | 2.00 | 1.94 | 0.20 | x 0.38 |
| 167L50 | 100 | 50 C.T. | 2 | 2.50 | 3.25 | 3.06 | 2.00 | 2.19 | 0.20 | x 0.38 |
| 167P50 | 250 | 50 C.T. | 5 | 3.75 | 4.00 | 4.56 | 3.00 | 2.81 | 0.20 | x 0.38 |
| 167G55 | 27.5 | 55 C.T. | 0.5 | 1.88 | 2.44 | 2.50 | 1.50 | 1.56 | 0.19 | x 0.31 |
| 167J55 | 55 | 55 C.T. | 1 | 2.50 | 2.75 | 3.06 | 2.00 | 1.69 | 0.20 | x 0.38 |
| 167L55 | 110 | 55 C.T. | 2 | 2.50 | 3.25 | 3.06 | 2.00 | 2.19 | 0.20 | x 0.38 |
| 167J60 | 60 | 60 C.T. | 1 | 2.50 | 2.75 | 3.06 | 2.00 | 1.69 | 0.20 | x 0.38 |
| 167L60 | 120 | 60 C.T. | 2 | 2.50 | 3.75 | 3.06 | 2.00 | 2.69 | 0.20 | x 0.38 |
| 167M60 | 180 | 60 C.T. | 3 | 3.13 | 3.75 | 3.81 | 2.50 | 2.44 | 0.20 | x 0.38 |
| 167S64 | 640 | 64 C.T. | 10 | 3.75 | 5.50 | 4.56 | 3.00 | 4.31 | 0.20 | x 0.38 |
| 167L70 | 140 | 70 C.T. | 2 | 2.50 | 3.75 | 3.06 | 2.00 | 2.69 | 0.20 | x 0.38 |
| 167N70 | 280 | 70 C.T. | 4 | 3.75 | 4.00 | 4.56 | 3.00 | 2.81 | 0.20 | x 0.38 |
| 167G80 | 40 | 80 C.T. | 0.5 | 2.19 | 2.50 | 2.63 | 1.75 | 1.44 | 0.19 | x 0.25 |

| Part No. | Secondary (R.M.S.) | | | Dimensions | | | | | Mounting Slot | | |
|----------------|--------------------|----------|------|------------|------|------|------|------|---------------|---|------|
| | VA | VAC | Amps | A | B | C | D | E | G | | |
| 167J80 | 80 | 80 C.T. | 1 | 2.50 | 3.00 | 3.06 | 2.00 | 1.94 | 0.20 | x | 0.38 |
| 167L80 | 160 | 80 C.T. | 2 | 3.13 | 3.50 | 3.81 | 2.50 | 2.19 | 0.20 | x | 0.38 |
| 167N80 | 320 | 80 C.T. | 4 | 3.75 | 4.50 | 4.56 | 3.00 | 3.31 | 0.20 | x | 0.38 |
| 167G100 | 50 | 100 C.T. | 0.5 | 2.19 | 2.63 | 2.63 | 1.75 | 1.56 | 0.19 | x | 0.25 |
| 167J100 | 100 | 100 C.T. | 1 | 2.50 | 3.25 | 3.06 | 2.00 | 2.19 | 0.20 | x | 0.38 |
| 167P100 | 500 | 100 C.T. | 5 | 3.75 | 5.50 | 4.56 | 3.00 | 4.31 | 0.20 | x | 0.38 |
| 167G120 | 60 | 120 C.T. | 0.5 | 2.50 | 2.75 | 3.06 | 2.00 | 1.69 | 0.20 | x | 0.38 |
| 167H200 | 174 | 200 C.T. | 0.87 | 3.13 | 3.75 | 3.81 | 2.50 | 2.44 | 0.20 | x | 0.38 |

Data subject to change without notice

© 2022. Hammond Manufacturing Ltd. All rights reserved.