PRKM 2,5/2A/15 GR

27076.6

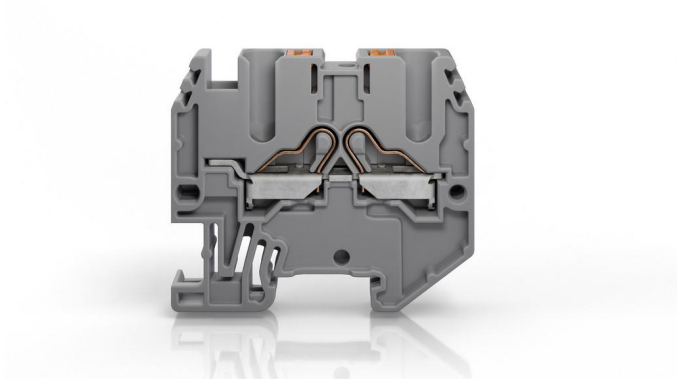



Compact-feed-through terminal, Push-in connection, Mounting type: Mounting rail TS 15, Rated cross-section: 2.5 mm², Width: 5.1 mm, Colour: Grey

Commercial

General

Colour: Grey
Country of origin: BG
Customs number: 85369010
GTIN (EAN): 4044211256494
Packaging type: Carton
Packaging unit: 50
Product description: Feed-through terminal
Quantity unit: PC
Unit of weight: G
Weight per piece (including packaging): 4.938g
Weight per piece (not including packaging): 4.252g

Technical

Dimensions

Height: 33.7mm

Height TS 15/5.5: 34.5mm

Length: 40mm

Width: 5.1mm

Ratings

Contamination degree: 3

Maximum power dissipation for nominal condition: 0.77W

Overvoltage category: III

Rated cross-section: 2.5mm²

Rated current: 24A

Rated impulse voltage: 8kV

Rated voltage: 800V

Connection data

Connection position: Top

Connection principle: Push-in connection

Connections: 2

Number of levels: 1

Number of terminals per level: 2

Stripping length: 10mm

Wire cross-section AWG, max.: 12

Wire cross-section AWG, min.: 20

Wire cross-section single core (rigid)/stranded, max.: 4mm²

Wire cross-section single-core (rigid) / stranded, min.: 0.5mm²

Wire cross-section stranded with wire-end ferrules, max.: 2.5mm²

Wire cross-section stranded with wire-end ferrules, min.: 0.5mm²

Wire cross-section stranded, max.: 2.5mm²

Wire cross-section stranded, min.: 0.5mm²

Further technical data

End plate required: ✓

Gauge plug acc. to EN 60 947-1: A3

Mounting type: Mounting rail TS 15

Number of cross-connection channels: 1

Materials

Flammability class UL 94: V-0

Insulation housing: Polyamide 6.6

Working temperature, max.: 120°C

Working temperature, min.: -40°C

Approvals

cUL Recognized

cUL Recognized applied for: ✓

cUL approval: CSA-C22.2 No. 158

KEMA KEUR approval

KEMA KEUR approval: EN 60947-7-1:2009

KEMA KEUR approval applied for: ✓

UL Recognized

UL Recognized applied for: ✓

UL approval: UL 1059

Environment

Environmental Product Compliance

EU-POP Conform: Yes

PROP 65 Conform: Yes

REACH Candidate Substance Note: No

REACH Conform: Yes

REACH Reference date: 2026-02-04

RoHS Conform: Yes

TSCA Conform: Yes

Accessories

End plate



PAPM 2,5/2A GN
27181.1

End stop



ES 15 BG
2074.2



ZES 15 BG
3812.2

Test plug



PS 2,3
2007.0

Insulated cross-connector



PQI 2,5/2 BU
27132.5



PQI 2,5/4 BU
27134.5

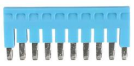

PQI 2,5/10 BU
27140.5

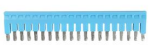

PQI 2,5/20 BU
27141.5



PQI 2,5/3 BU
27133.5

Quick marking

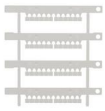

PC-SB 5X5/48 WH
28342.7

MC SB 5/200 GN
3300.1

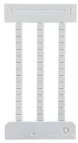

PC/HF-SB 5x5/45 WH
33636.7

Screwdriver



SDB 0,4x2,5
3169.0