APPROVED: _____

DATE: _____ TITLE: _____

Rev	AWO #	Description	Date	Appr
-		RELEASED	10/19/16	
A		UPDATE DIM.	11/29/18	AY/TY
B		UPDATE DIM.	10/8/20	OW/RT

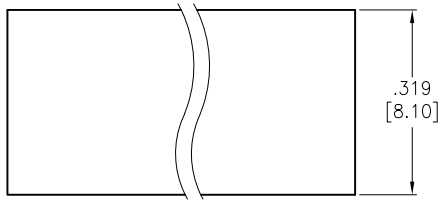

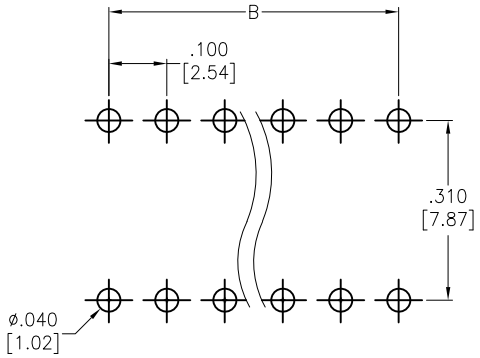

RECOMMENDED PCB LAYOUT

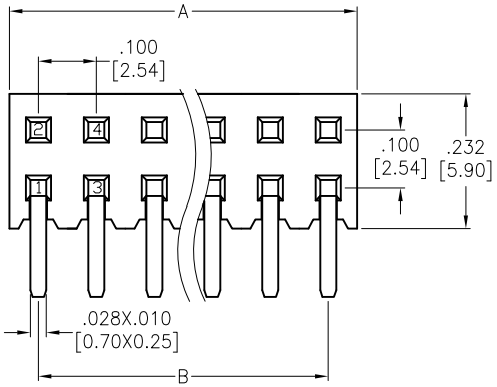

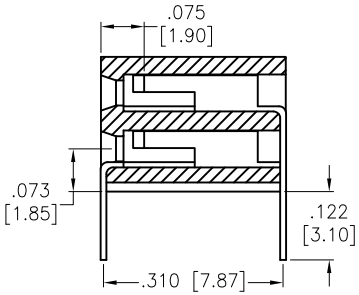

SPECIFICATIONS:

Material:
Insulator: Hi–Temp Thermoplastic, rated UL 94V–0
Insulator color: Black
Contacts: Phosphor Bronze

Plating:
Gold flash over Nickel underplate overall

Electrical:
Current rating: 3 Amp
Contact resistance: 20 mohms max
Insulation resistance: 1,000 Mohms min
Dielectric withstanding voltage: 500 VAC

Temperature Rating:
–40°C to +105°C

Environmental:
Lead free, RoHS compliant.

RoHS COMPLIANT

Positions: 04 thru 80
A = .100 [2.54] x No. of Positions per Row + .008 [0.20]
B = .100 [2.54] x No. of Spaces

UNLESS OTHERWISE SPECIFIED
ALL DIMENSIONS ARE INCHES [MM]
TOLERANCES: EXCEPT AS NOTED

INCHES		HOLES	
.X	± .10	Ø.X	±.10
.XX	± .020	Ø.XX	±.015
.XXX	± .015	Ø.XXX	±.010

APPROVALS		DATE
DRAWN	HR	10/19/16
CHECKED	GC	10/19/16
APPROVED		

ADAM TECH
909 Rahway Avenue,
Union, NJ 07083
Phone: 908-687-5000
Fax: 908-687-5710

TITLE: RECEPTACLE STRIP, .100 DUAL ROW SIDE ENTRY, GOLD PLATED

SIZE	PART NO.	REV.
X	RS2BR-B-XX-G-HT	B

REF: S00111C | SCALE: NTS | SHEET 1 OF 1