Rev	AWO #	Description	Date	Appr
-		RELEASED	2/22/13	
A		UPDATE DRAWING	1/20/17	AY/CH

APPROVED: _____

DATE: _____ TITLE: _____

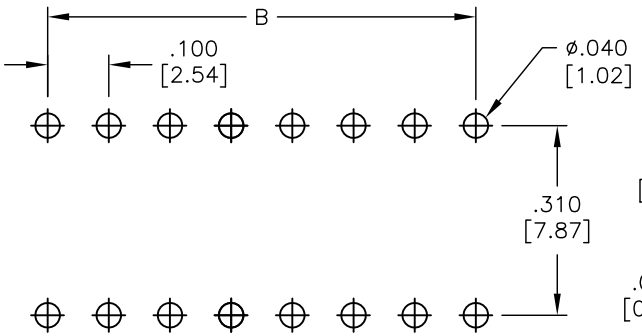

RECOMMENDED PCB LAYOUT

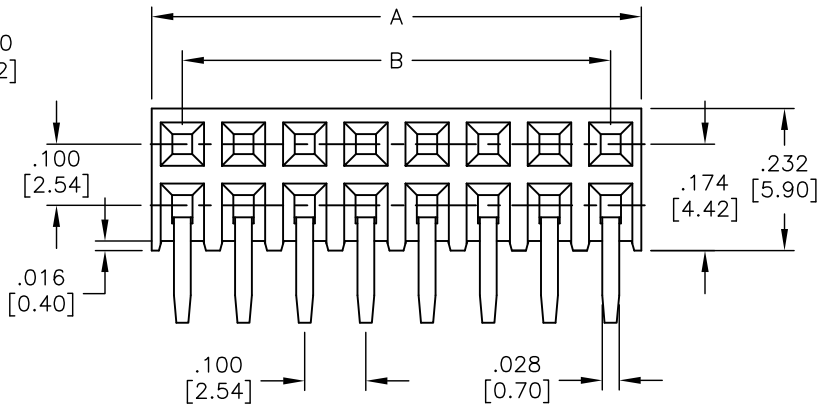

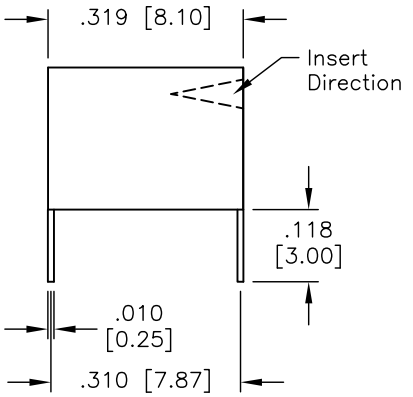

SPECIFICATIONS:
Material:
Insulator: Hi–temp thermoplastic, rated UL 94V–0
Insulator color: Black
Contacts: Phosphor Bronze
Plating:
Gold flash over Nickel underplate on contact area,
Tin over Copper underplate on solder tails
Electrical:
Current rating: 3 Amp
Contact resistance: 20 mohms max
Insulation resistance: 5000 Mohms min
Dielectric withstanding voltage: 500 VAC for 1 minute
Environmental:
Lead free, RoHS compliant.

RoHS COMPLIANT

A = .100 [2.54] x No. of Positions per Row
B = .100 [2.54] x No. of Spaces

UNLESS OTHERWISE SPECIFIED
ALL DIMENSIONS ARE INCHES [MM]
TOLERANCES: EXCEPT AS NOTED

INCHES		HOLES	
.X	± .10	Ø.X	±.10
.XX	± .020	Ø.XX	±.015
.XXX	± .015	Ø.XXX	±.010

APPROVALS		DATE
DRAWN	AY	2/22/13
CHECKED	EH	2/22/13
APPROVED		

ADAM TECH
909 Rahway Avenue, Union, NJ 07083
Phone: 908-687-5000 Fax: 908-687-5710

TITLE: RECEPTACLE STRIP, .100 DUAL ROW SIDE ENTRY, SEL GOLD PLATED

SIZE	PART NO.	REV.
X	RS2BR-XX-SG-HT	A

REF:	SCALE:	SHEET
S00059T	NTS	1 OF 1