Rev	AWO #	Description	Date	Appr
-		RELEASED	12/24/14	

APPROVED: _____

DATE: _____ TITLE: _____

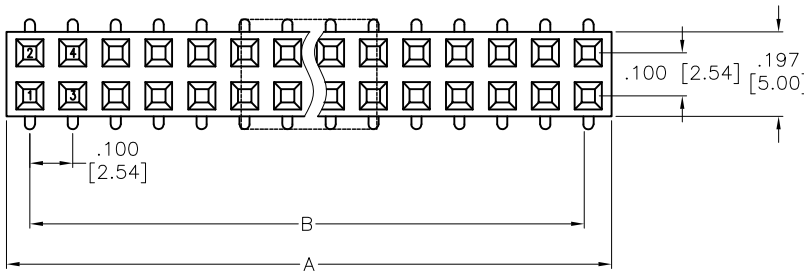

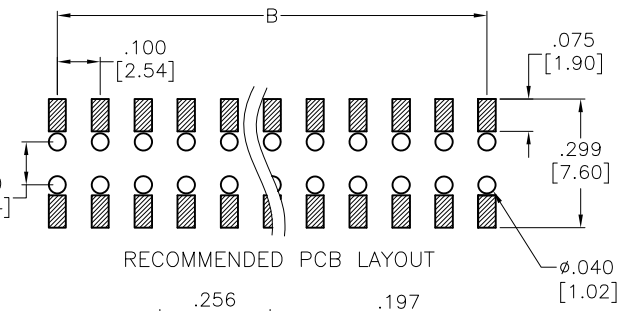

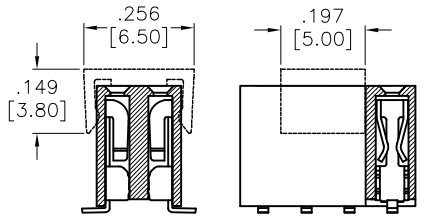

04P~08P

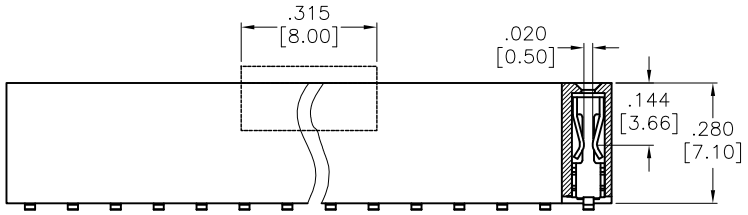

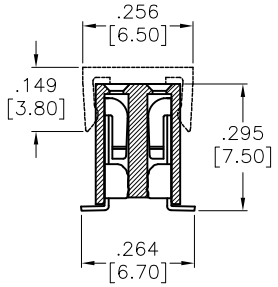

SPECIFICATIONS:
Material:
Insulator: Hi-temp thermoplastic, rated UL 94V-0
Insulator color: Black
Contacts: Phosphor Bronze
Plating:
Gold flash over Nickel underplate overall.
Electrical:
Rated Current: 3 Amp
Contact resistance: 20 mohms max
Insulation resistance: 1000 Mohms min
Dielectric withstanding voltage: 1000 VAC/DC
Temperature Rating:
Operating temperature: -40°C to +105°C
Environmental:
Lead free, RoHS compliant.

RoHS COMPLIANT

PACKAGED ON TAPE & REEL
Positions: 04 thru 80
A=.100 [2.54] X No. of Positions Per row + .008 [0.20]
B=.100 [2.54] X No. of Spaces

UNLESS OTHERWISE SPECIFIED
ALL DIMENSIONS ARE INCHES [MM]
TOLERANCES: EXCEPT AS NOTED

INCHES		HOLES	
.X	± .10	Ø.X	±.10
.XX	± .020	Ø.XX	±.015
.XXX	± .015	Ø.XXX	±.010

APPROVALS		DATE
DRAWN	AY	12/24/14
CHECKED	GC	12/24/14
APPROVED		

ADAM TECH
909 Rahway Avenue, Union, NJ 07083
Phone: 908-687-5000 Fax: 908-687-5710

TITLE: .100 X .100 DUAL ROW FEMALE HEADER SMT, GOLD PLATED

SIZE	PART NO.	REV.
X	RSM2-A-XX-G-SMT-PP-T/R	-

REF:	SCALE:	SHEET
S00019C	NTS	1 OF 1