Rev	AWO #	Description	Date	Appr
-		RELEASED	1/20/16	

APPROVED: _____

DATE: _____ TITLE: _____

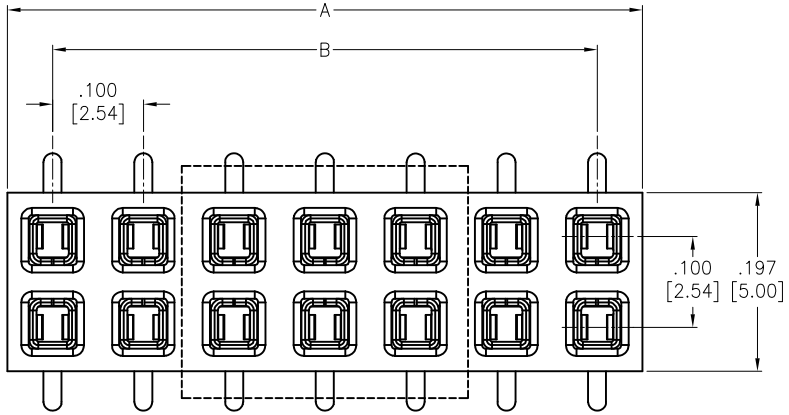

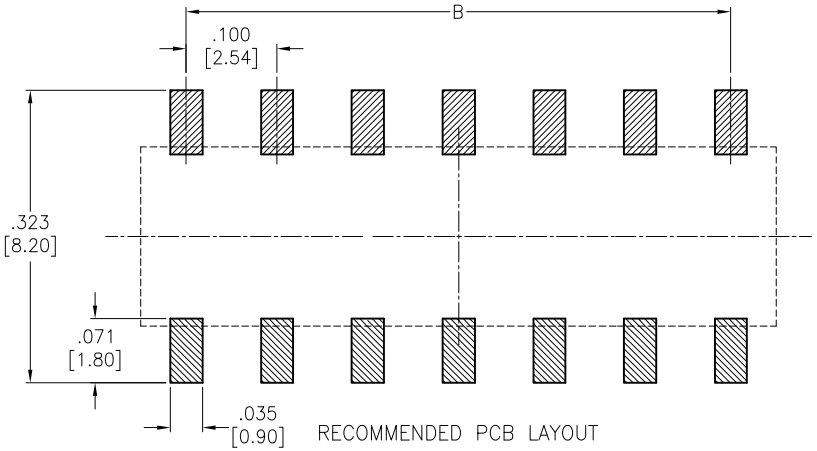

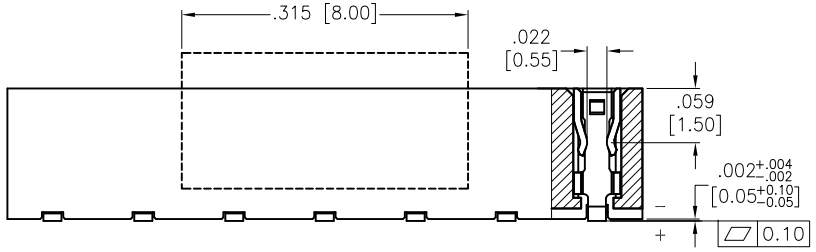

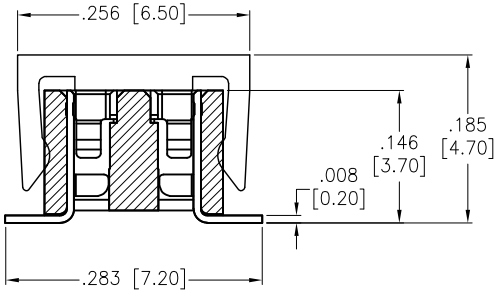

SPECIFICATIONS:

Material:

Insulator: Hi-temp thermoplastic, rated UL 94V-0

Insulator color: Black

Contacts: Phosphor Bronze

Plating:

Gold flash over Nickel underplate overall

Electrical:

Voltage rating: 250V.

Current rating: 3.0 Amps.

Contact resistance: 20 mohms max.

Insulation resistance: 1,000 Mohms min.

Dielectric withstanding voltage: 1,000 VAC/DC for 1 minute

Temperature Rating:

Operating temperature: -40°C to +105°C

Environmental:

Lead free, RoHS compliant.

RoHS COMPLIANT

PACKAGED ON TAPE & REEL

A = .100 [2.54] x No. of Positions per Row

B = .100 [2.54] x No. of Space

UNLESS OTHERWISE SPECIFIED
ALL DIMENSIONS ARE INCHES [MM]
TOLERANCES: EXCEPT AS NOTED

INCHES		HOLES	
.X	± .10	Ø.X	±.10
.XX	± .020	Ø.XX	±.015
.XXX	± .015	Ø.XXX	±.010

APPROVALS		DATE
DRAWN	AY	1/20/16
CHECKED	MW	1/20/16
APPROVED		

ADAM TECH

909 Rahway Avenue, Union, NJ 07083

Phone: 908-687-5000 Fax: 908-687-5710

TITLE: RECEPTACLE STRIP, VERY LOW PROFILE, DUAL ROW, SURFACE MOUNT

SIZE	PART NO.	REV.
X	RSVL-2G-XX-G-SMT-PP-T/R	-

REF: S00019C | SCALE: NTS | SHEET 1 OF 1