Series 68

Features

- Snap fits into .500" panel hole
- LED, incandescent, and neon illumination
- Many lens styles available
- Splashproof
- 480 / 600 volt

Specifications

- Body Material: Polycarbonate
- Lens Material: Polycarbonate
- Bezel Material: Stainless Steel or Plated Brass
- Wire Gauge: 20 ga.
- Wire Strip: 1/2"
- Panel Thickness: .030" to .093
- Certifications: Contact Us

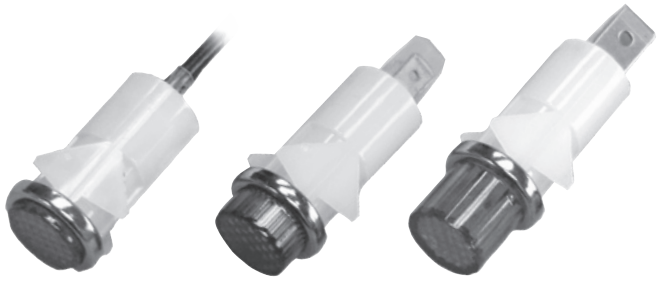

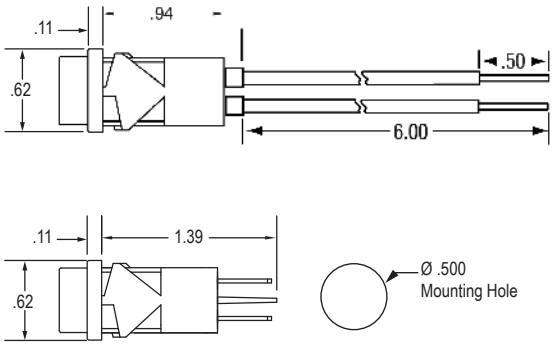

Series	Lamp			–	Termination		–	Base		Bezel		–	Lens			
XX		XX		–	X		–	X		X		–	XXX		X	0
68	Voltage	Type	Code		Style	Code		Color	Code	Finish	Code		Style	Code	Color	Plain
	2	LED	10		6" wire	1		N/A	0	None	0		Cylinder Translucent	371	Red	1
	6	LED	11		.187 Tabs	3				**Stainless**	**1**		**Cylinder Diamond**	**373**	Amber	2
	14	**LED**	**12**		.250 Tabs	4				Bright	2		Cylinder Translucent	381	Clear	3 [1]
	28	**LED**	**13**							Black	3		**Cylinder Diamond**	**383**	Green	4
	125	LED	15 [3]										Cylinder Rings	386	Blue	5
	250	LED	16 [3]										Cylinder Diamond	393	White	6
	6	INCAND	32										**Small Dome Lines**	**405**		
	14	**INCAND**	**35**										Large Dome Translucent	411		
	28	**INCAND**	**39**										Large Dome Lines	415		
	125	**NEON**	**50**										Semi Dome Rings	426 [2]	Color	Marked
	250	**NEON**	**52**										Flush Lens w/Tapered Bezel	626 [4]	Red	A
	2	ViviBright LED	60										Cap, Black (F1C) Transparent	444 [2]	Amber	B
	6	ViviBright LED	61												Clear	C [1]
	14	ViviBright LED	62												Green	D
	28	ViviBright LED	63												Blue	E
	125	ViviBright LED	65 [3]												White	F
	250	ViviBright LED	66 [3]													
		Custom	XX													

White is Translucent
Clear is Transparent

Lens 37

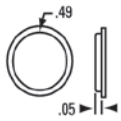

Lens 38

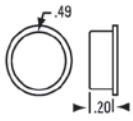

Lens 39

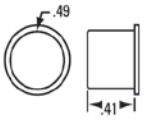

Lens 40

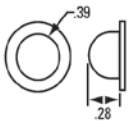

Lens 41

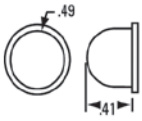

Lens 42

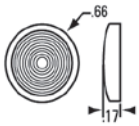

Lens 62

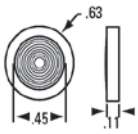

Cap 44

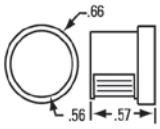

Additional Options Available:
Contact sales@solico.com

1. Clear lens has white LED
2. Bezel not available
3. Wire Leads only
4. Bright Bezel only, use code 2

Bold callouts are standard option