JACKCON™

Style G
- USB
- Shielded

For electrical specifications see page 37

Description AJT28G

USB A plug
Horizontal edge mount

Technical Data AJT28G

Housing:	Nylon PA9T G.F.
Contact:	Brass EH (t=0.25mm) Gold/tin plated Ni:1~1.5u; Tin:3u, Gold:30u
Metal Shell:	Brass (t=0.3mm) Nickel plated Ni:2~3u
Plating:	30u" gold

Dimensions in mm

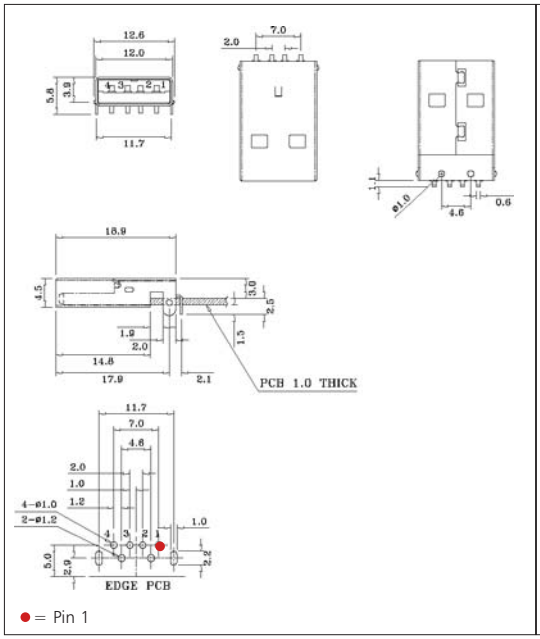

PC Board Layout - Component Side

Ordering Information

AJT28G	4	4	1	3 - 0 0 X
Type	*Positions*	*Contacts*	*Ports*	*Plating* *1 = 6u"* *4 = 50u"* *Insert* *1=Black* *2=White*

Description AJT29G

Mini B receptacle
Horizontal mount

Technical Data AJT29G

Housing:	Nylon PA9T G.F.
Contact:	Phosphor bronze (t=0.25mm) Gold/tin plated Ni:1~1.5u; Tin:3u, Gold:30u
Metal Shell:	Brass (t=0.4mm) Nickel plated Ni:2~3u
Plating:	30u" gold

Dimensions in mm

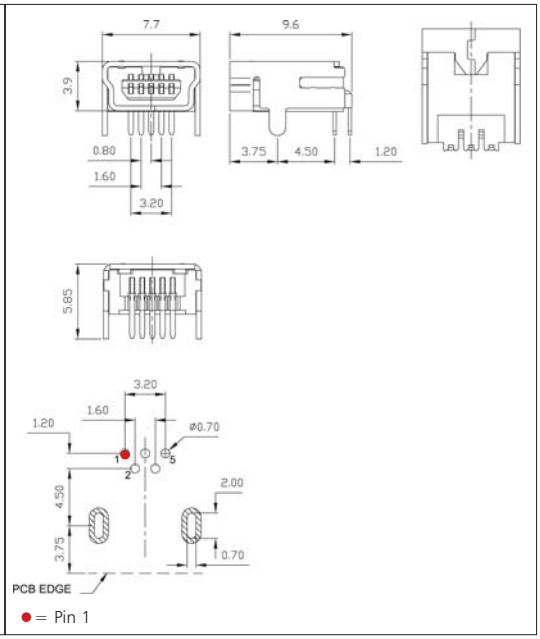

PC Board Layout - Component Side

Ordering Information

AJT29G	5	5	1	3 - 0 0 X
Type	*Positions*	*Contacts*	*Ports*	*Plating* *1 =6u"* *4 =50u"* *Insert* *1=Black* *2=White*

RIA CONNECT

Subject to technical changes and printing errors.